

education and self–study centre

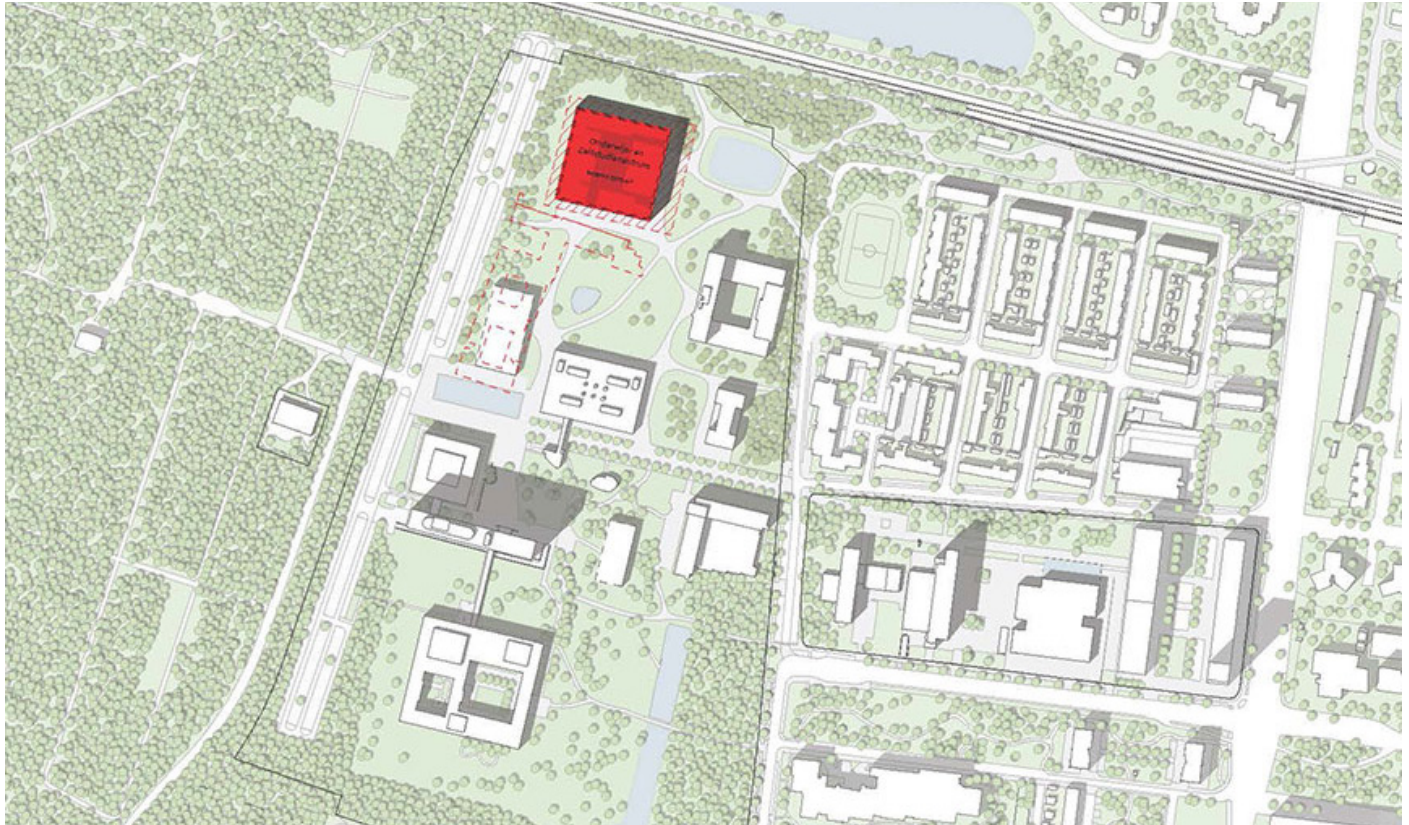

project description
education- and self-study centre

client
tilburg university

year
2014 - 2015

project team
prof.dipl.-ing. christian rapp
dipl.-ing. haïke apelt
ir. ruurd roorda
ir. gijs adriaansens
ir. marco notten
ir. erik hoogendam
ir. bram van kaathoven

Tilburg University is realising a new Education- and Self-study Centre (ESSC) on her campus, that replaces the existing Prisma and Warande buildings. Bauhütte has been commissioned to produce a drawn Terms of Reference (ToR), specifically translating and complementing qualitative demands next to the quantitative demands which have been formulated by Tilburg University. This has resulted in three architectural models based on the typologies that constitute the dna of the campus: the compact building, the atrium building and the patio building. Design rules

that have been formulated with regard to the landscape and architecture of Tilburg University form the basis for the qualitative intervention of the ESSC. The aim is to establish a close connection with the existing campus and the architectural quality of its buildings in order to present Tilburg University as a single evolutionary whole. The legacy of Jos. Bedaux, architect of (among others) the Cobbenhagen building, is therefore held in high regard. The ESSC provides Tilburg University with state-of-the-art educational facilities that are in line with the new vision of the university.